なんじかな？

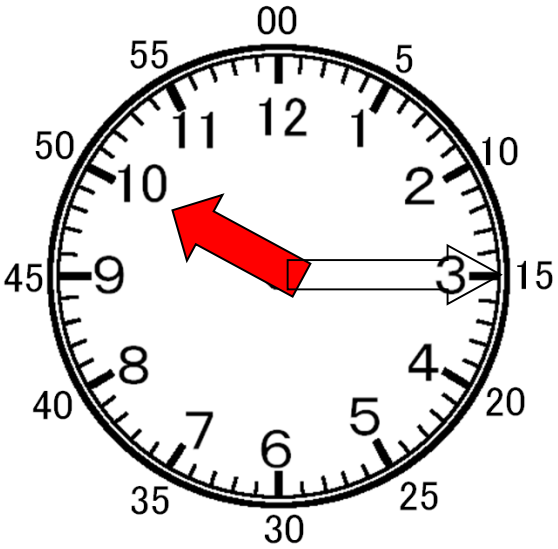

じ

ふん

なんじかな？

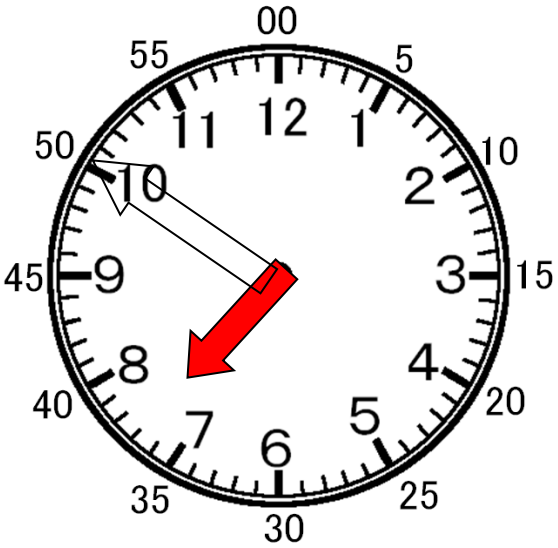

じ

ふん